

GENERAL NOTES:

1. ROOF IS EXISTING PIB MEMBRANE WITH EXPIRED WARRANTY #77724 FROM REPUBLIC POWDERED METALS, INC. / TREMCO, INC.
2. PROVIDE AND INSTALL NEW SLIP RESISTANT MEMBRANE WALKPADS AT THE PERIMETER OF NEW ROOF TOP EQUIPMENT.
3. CONTRACTOR SHALL INCLUDE A CASH ALLOWANCE OF \$10,000 IN THEIR BID TO COVER THE REMOVAL AND REINSTALLATION OF DATA WIRING, ELECTRICAL WIRING, CONDUIT, PIPING AND OTHER POTENTIAL CONFLICTS ABOVE CEILINGS OF EAST BUILDING TO ALLOW FOR THE INSTALLATION OF NEW STRUCTURAL STEEL FRAMING. CONTRACTOR SHALL DOCUMENT THE WORK THROUGH TIME AND MATERIAL RECORDS. SEE SPEC SECTION 01 20 00 FOR ADDITIONAL INFO.
4. PROVIDE AND INSTALL NEW SLIP RESISTANT MEMBRANE WALKPADS AT THE PERIMETER OF NEW ROOF TOP EQUIPMENT.

KEYED NOTES: (X)

1. RTU AND CURB - SEE M-SHEETS AND DETAILS, THIS SHEET.
2. 1/2"x12" TAPERED CRICKET. SEE DETAILS, THIS SHEET.
3. REMOVE EXISTING TRANSLUCENT PANEL FROM VERTICAL WALL OF SKYLIGHT. PROVIDE / INSTALL NEW TRANSLUCENT PANEL WITH 36 BY 36" ROUGH OPENING (WITH TRIPLE I-BEAM PERIMETER) FOR ROUTING OF NEW DUCTWORK. EXISTING PANEL IS AND NEW PANEL SHALL BE KALWALL. CONTACT NATHAN HOMANN AT MAYS MAUNE McWARD AT 1.636.349.1645. SEE ELEVATION BELOW FOR APPROX. PANEL SIZE.
4. PREP, PRIME AND PAINT GAS PIPING. COLOR TO BE SAFETY YELLOW, PROVIDE AND INSTALL RUBBER PIPE SUPPORTS (MIFAB C-PORT PIPE SUPPORTS OR APPROVED EQUAL AT 10'-0" O.C.) - SEE M-SHEETS FOR CONTINUATION OF PIPING.
5. SALVAGE EXG. CEILING PANELS FOR REINSTALLATION. DEMO AND REMOVE EXG. CEILING GRID TO ALLOW FOR STRUCTURAL STEEL WORK. PROVIDE / INSTALL NEW CEILING GRID AND INSTALL SALVAGED CEILING PANELS AFTER OTHER WORK IS COMPLETE.
6. TEMPORARILY REMOVE EXISTING LIGHT FIXTURE AS REQUIRED FOR INSTALLATION OF STRUCTURAL WORK FOR NEW ROOF TOP UNITS. REINSTALL SALVAGED LIGHT FIXTURE AFTER OTHER WORK IS COMPLETE.
7. TEMPORARILY REMOVE EXISTING EXIT SIGN AS REQUIRED FOR INSTALLATION OF STRUCTURAL WORK FOR NEW ROOF TOP UNITS. REINSTALL SALVAGED EXIT SIGN AFTER OTHER WORK IS COMPLETE.
8. TEMPORARILY REMOVE EXISTING SMOKE DETECTOR AS REQUIRED FOR INSTALLATION OF STRUCTURAL WORK FOR NEW ROOF TOP UNITS. REINSTALL SALVAGED SMOKE DETECTOR AFTER OTHER WORK IS COMPLETE.

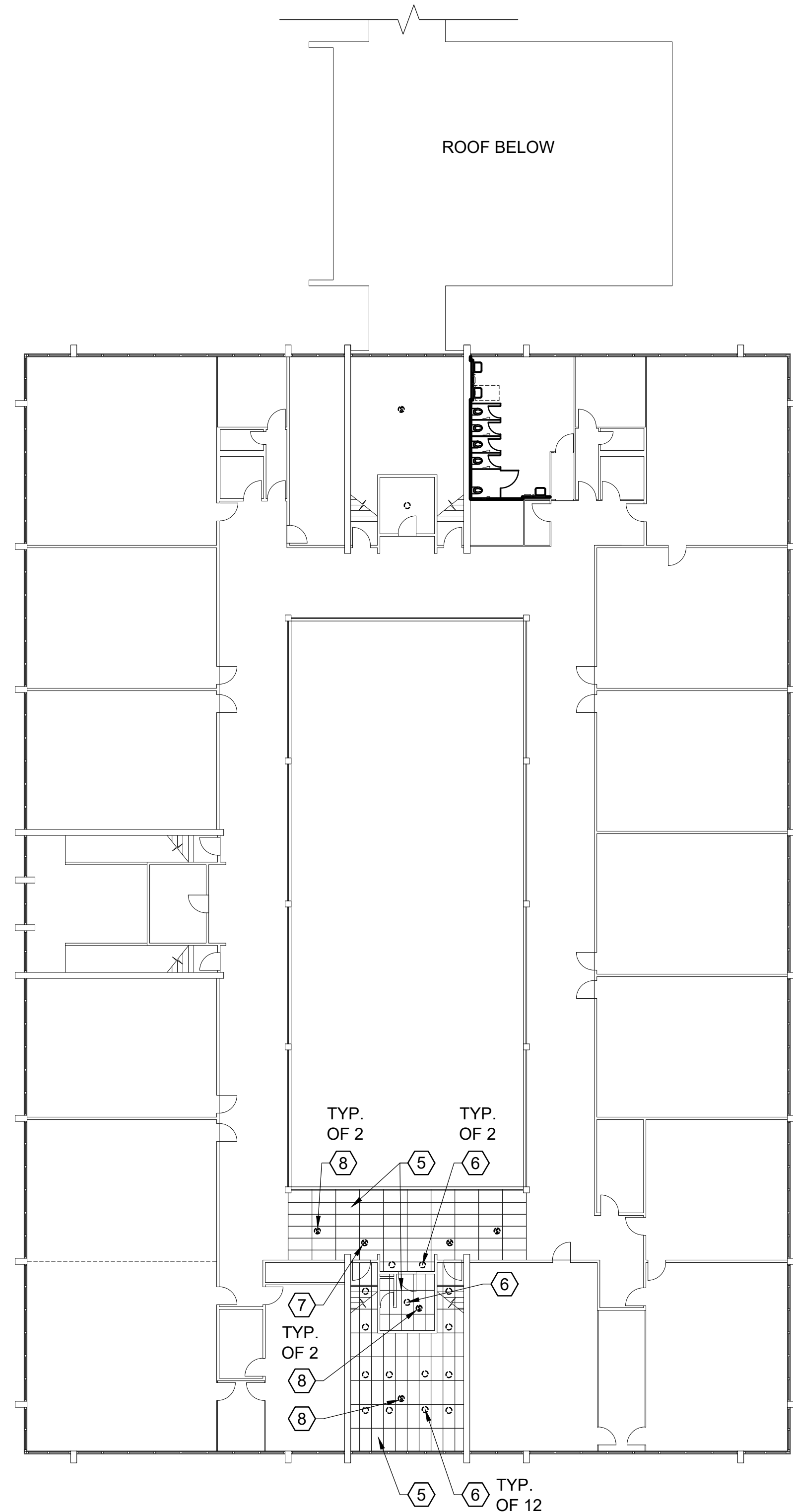

1 FLOOR PLAN
SCALE: 1/16"=1'-0"

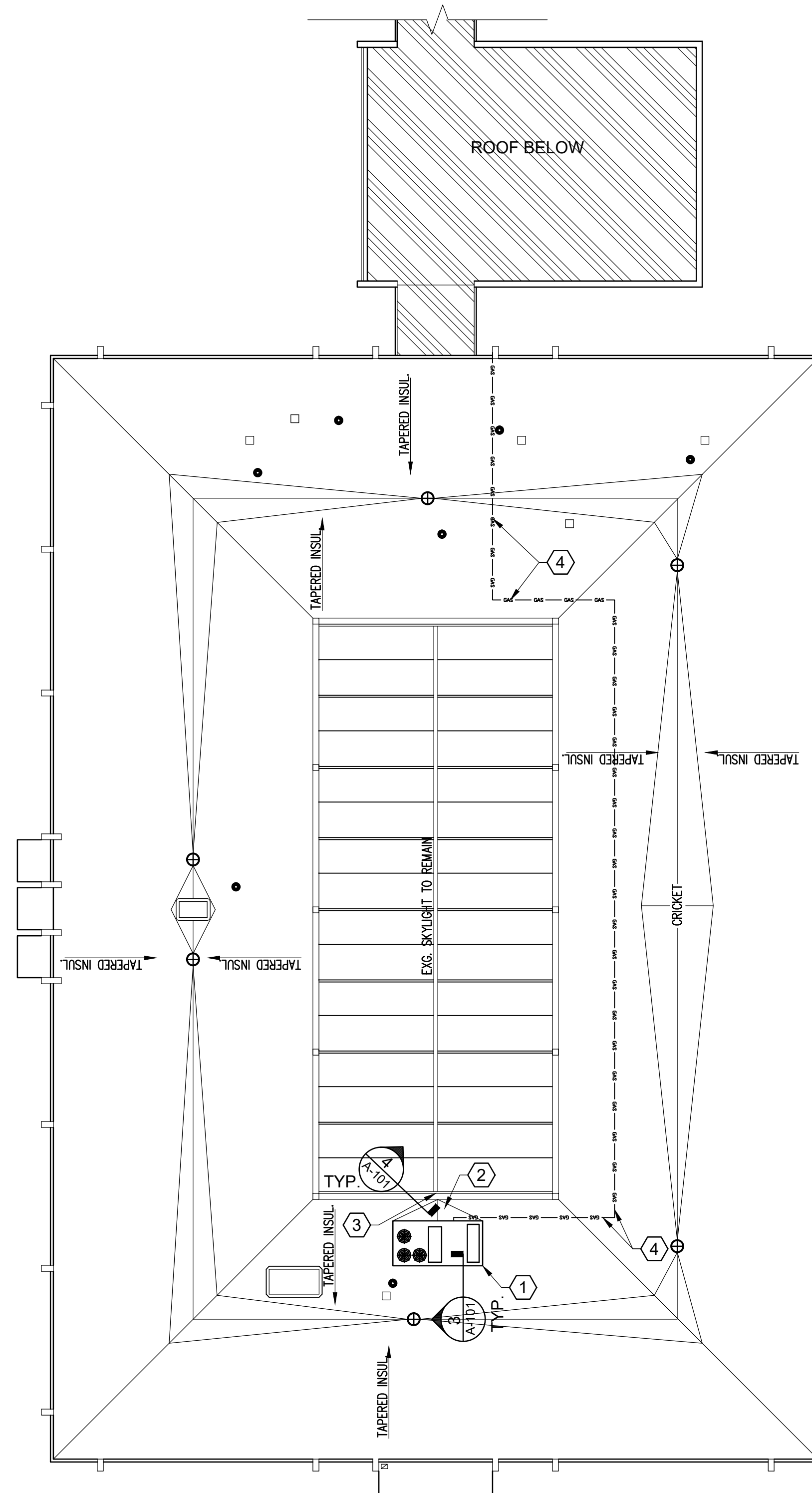

2 ROOF PLAN
SCALE: 1/16"=1'-0"

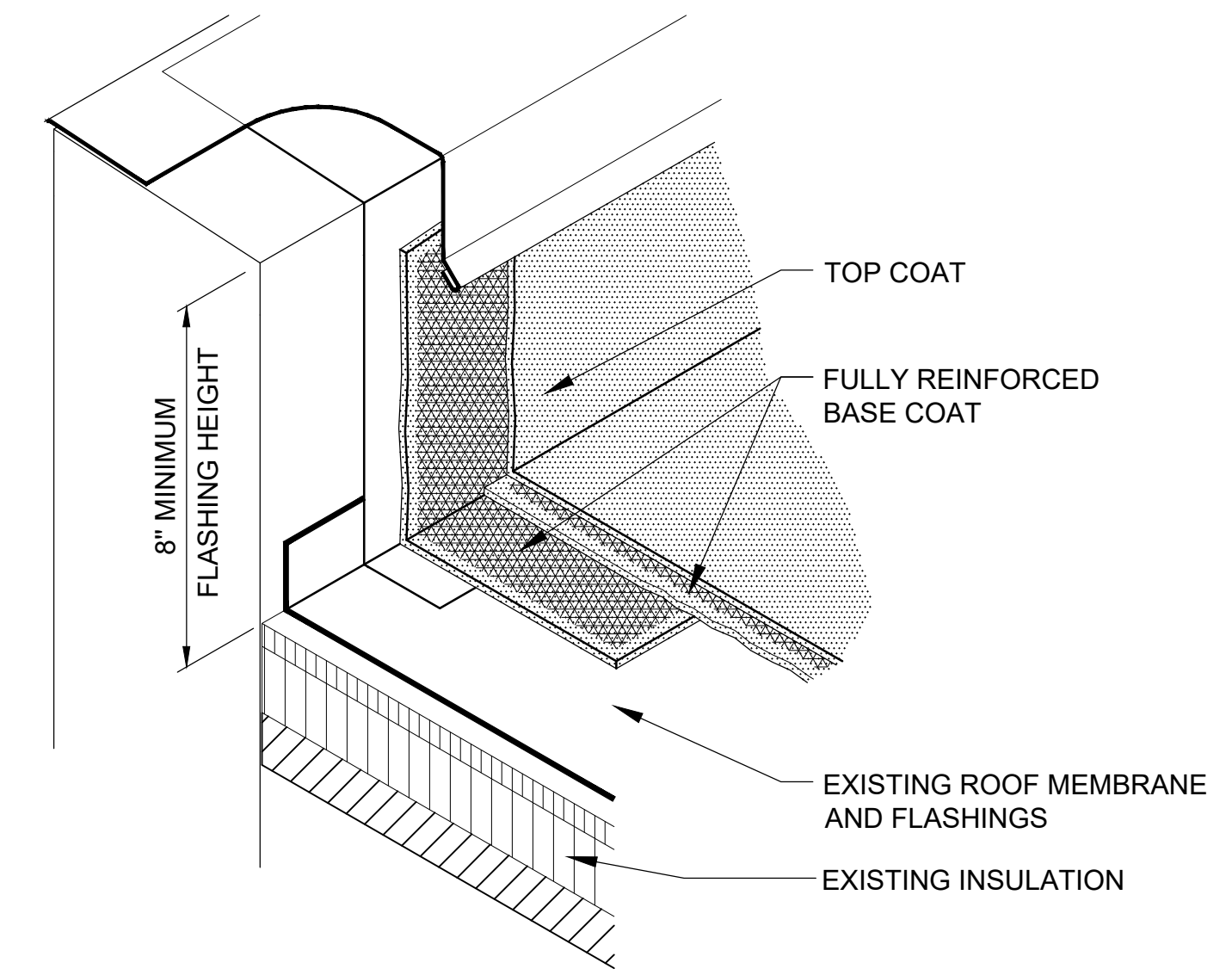

3 CURB DETAIL
SCALE: N.T.S.

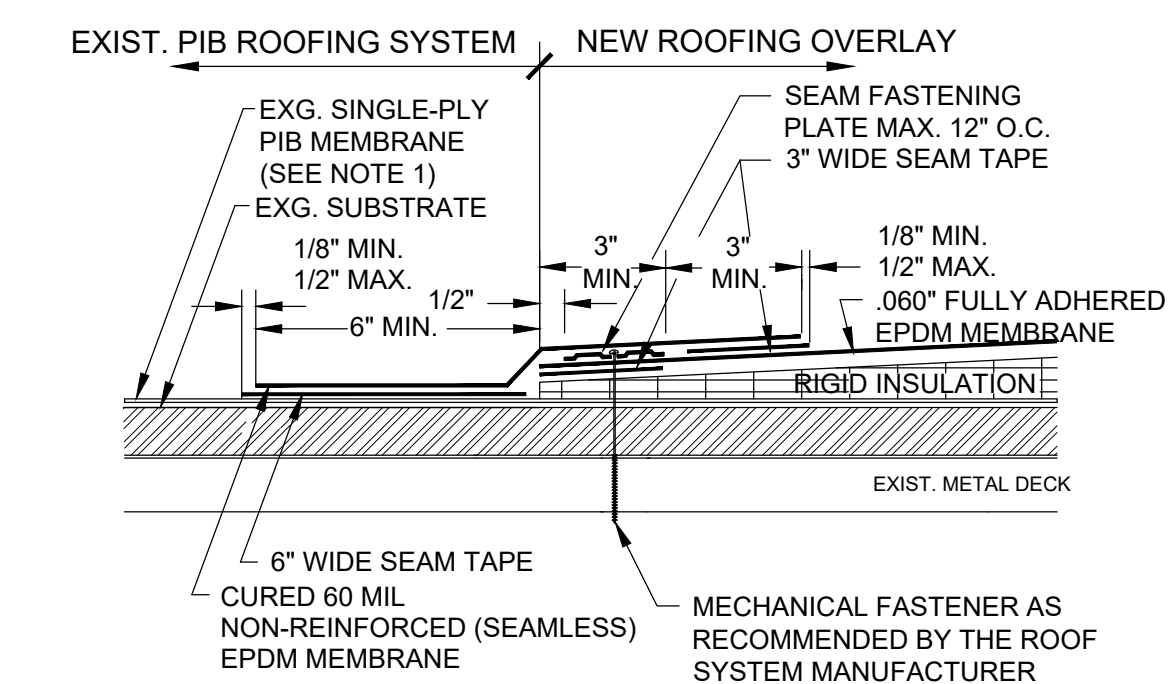

4 TIE-IN DETAIL
SCALE: N.T.S.

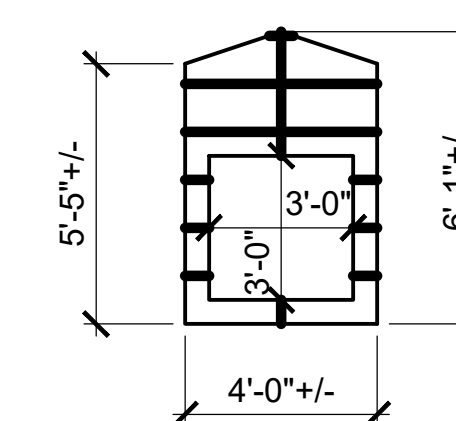

5 KALWALL PANEL ELEVATION
SCALE: N.T.S.



Hurst-Rosche, Inc.
PROFESSIONAL DESIGN NUMBER: 104-000209
1400 E. TREMONT STREET
HILLSBORO, IL
PH: 217-532-3959
www.hurst-rosche.com
EAST ST. LOUIS, IL
MARION, IL
ARNOLD, MO
NEOSHO, MO
NASHVILLE, TN

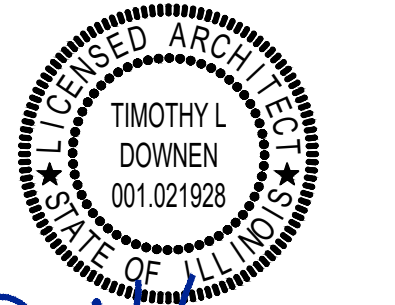

SIGNATURE: [Signature]
DATE: 11-23-21
DATE: 11-30-2022
LICENSE EXPIRES



WRFT ENGINEERS, LLC
112 N. KANSAS STREET
EDWARDSVILLE, IL 62025
P: 618-659-8709
P: 618-656-8353

BID PACKAGE B:
EAST BUILDING HVAC REPLACEMENT
EAST ALTON WOOD RIVER CUSD #14
EAST ALTON WOOD RIVER HIGH SCHOOL
EAST ALTON, MADISON COUNTY, ILLINOIS

MARK	DATE	DESCRIPTION

DATE: 11-23-21
PROJECT NO: 150-2931
DESIGN: TLD DRAWN: GBS CHECK: TLD

FLOOR PLAN AND ROOF PLAN

A-101